

ROAD INDEX

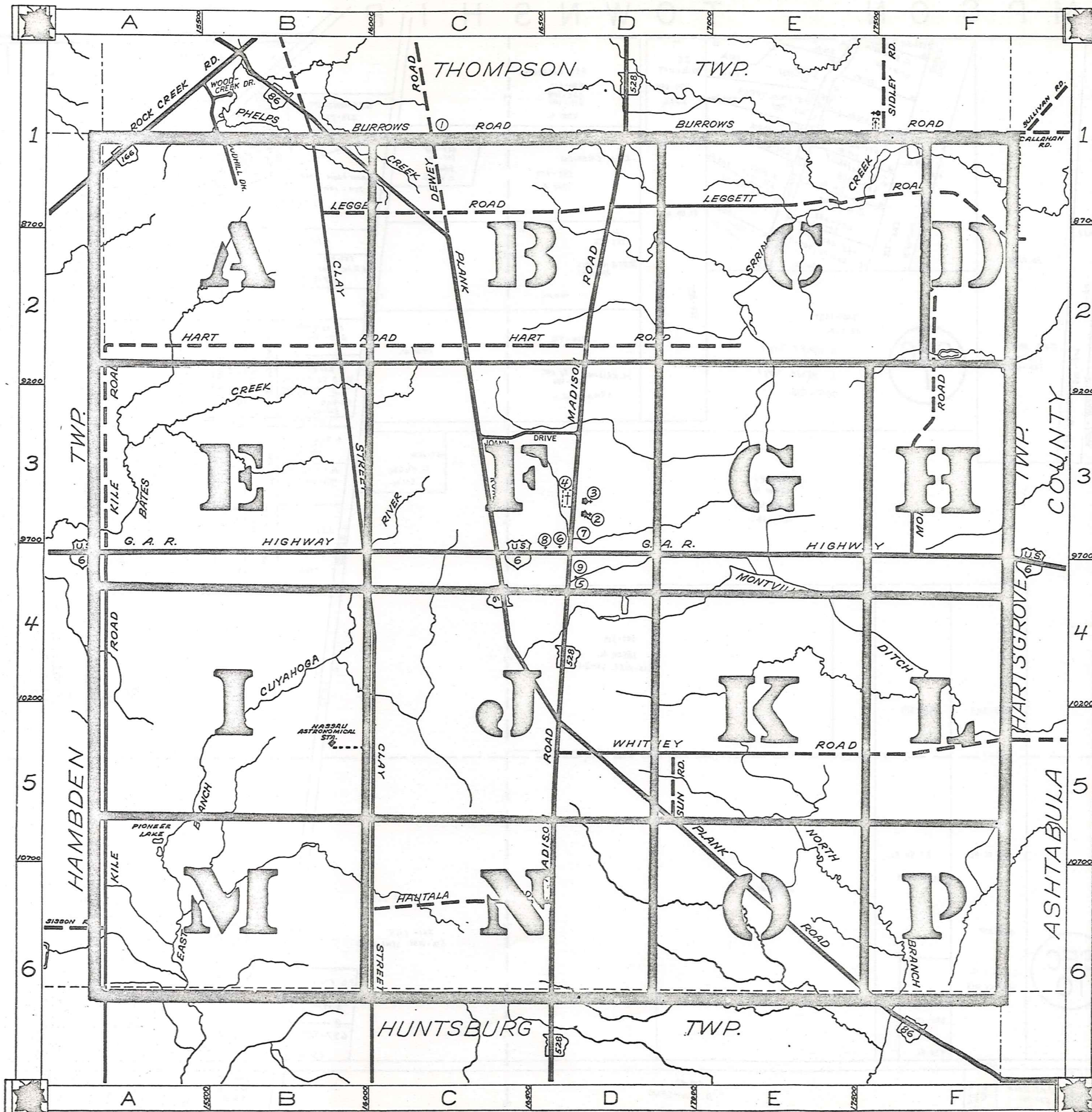

A	I	R
	J	ROCK CREEK RD. A1
	JOANN DRIVE C-3	
B	K	S
BURROWS RD. B1-F1	KILE ROAD A2-A6	SUN ROAD D5
C	L	T
CLAY STREET B1-C6	LEGGETT RD. B1-F2	
D	M	U
DEWEY ROAD C1	MADISON RD. D1-D6	
	MORGAN RD. F1-F3	
	MURPHY RD. F1	
E	N	V
F	O	W
		WHITNEY RD. D5-F5
		WOODHILL DR. B1
G	P	X
G.A.R. HIGHWAY A4-F4	PLANK ROAD B1-F6	
H	Q	Y
HART ROAD A2-E2		
HAUTALA ROAD C6		
	Z	

- ① LEDGEMONT SCHOOL
- ② COMMUNITY CHURCH
- ③ MONTVILLE METHODIST CHURCH
- ④ MONTVILLE CEMETERY
- ⑤ MONTVILLE VOL. FIRE DEPT.
- ⑥ UNITED STATES POST OFFICE
- ⑦ MONTVILLE TOWN HALL
- ⑧ STATE HIGHWAY GARAGE (SUB STATION)
- ⑨ MONTVILLE COMMUNITY CENTER

MONTVILLE TOWNSHIP

SCALE: 1" = 2000'

ROBERT L. PHILLIPS,
GEAUGA COUNTY ENGINEER

--- UNPAVED ROADS
--- TOWNSHIP LINE
--- PAVED ROADS
--- COUNTY LINE

T H O M P S O N T O W N S H I P

H A M B D E N T O W N S H I P

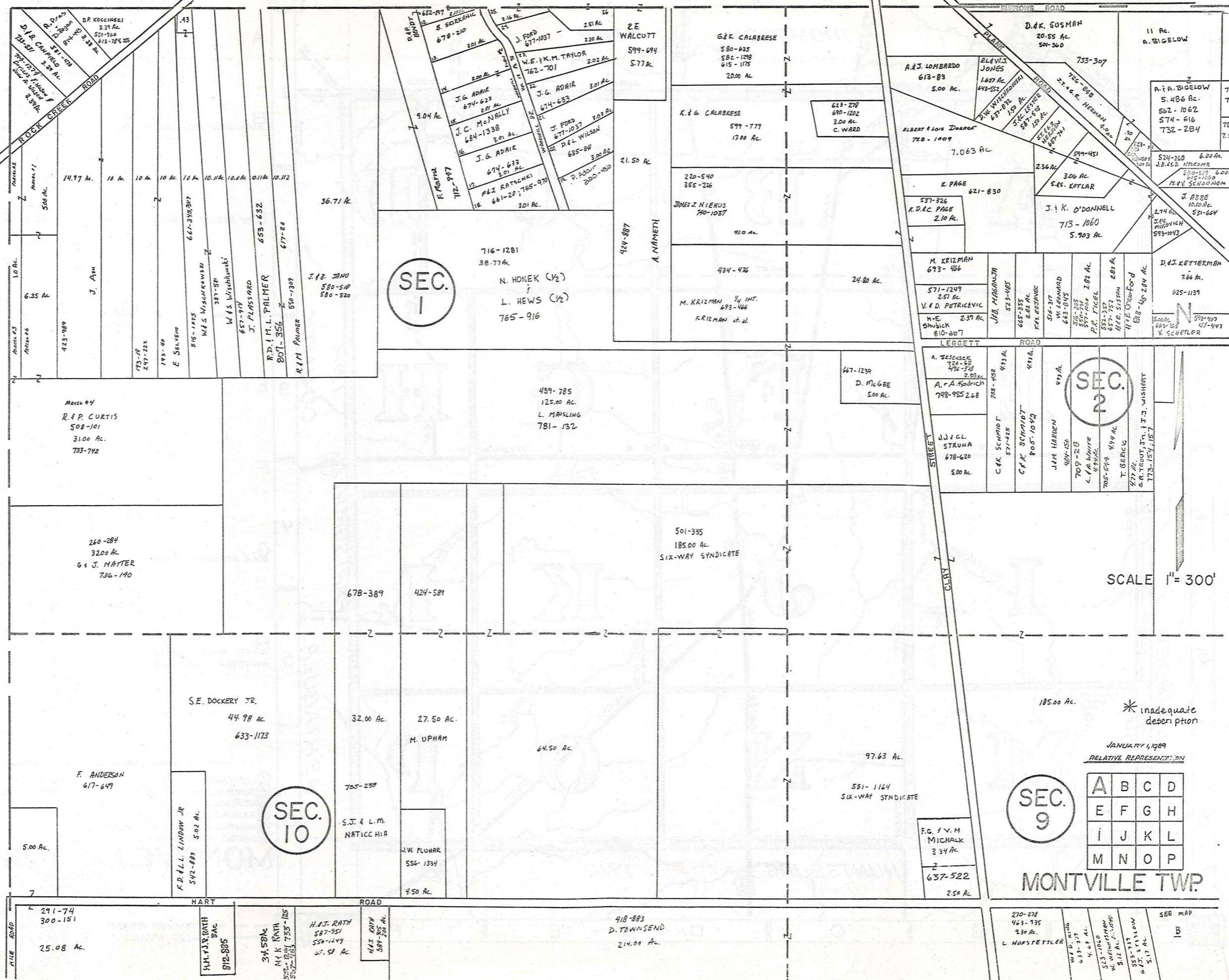

T H O M P S O N W N S H I

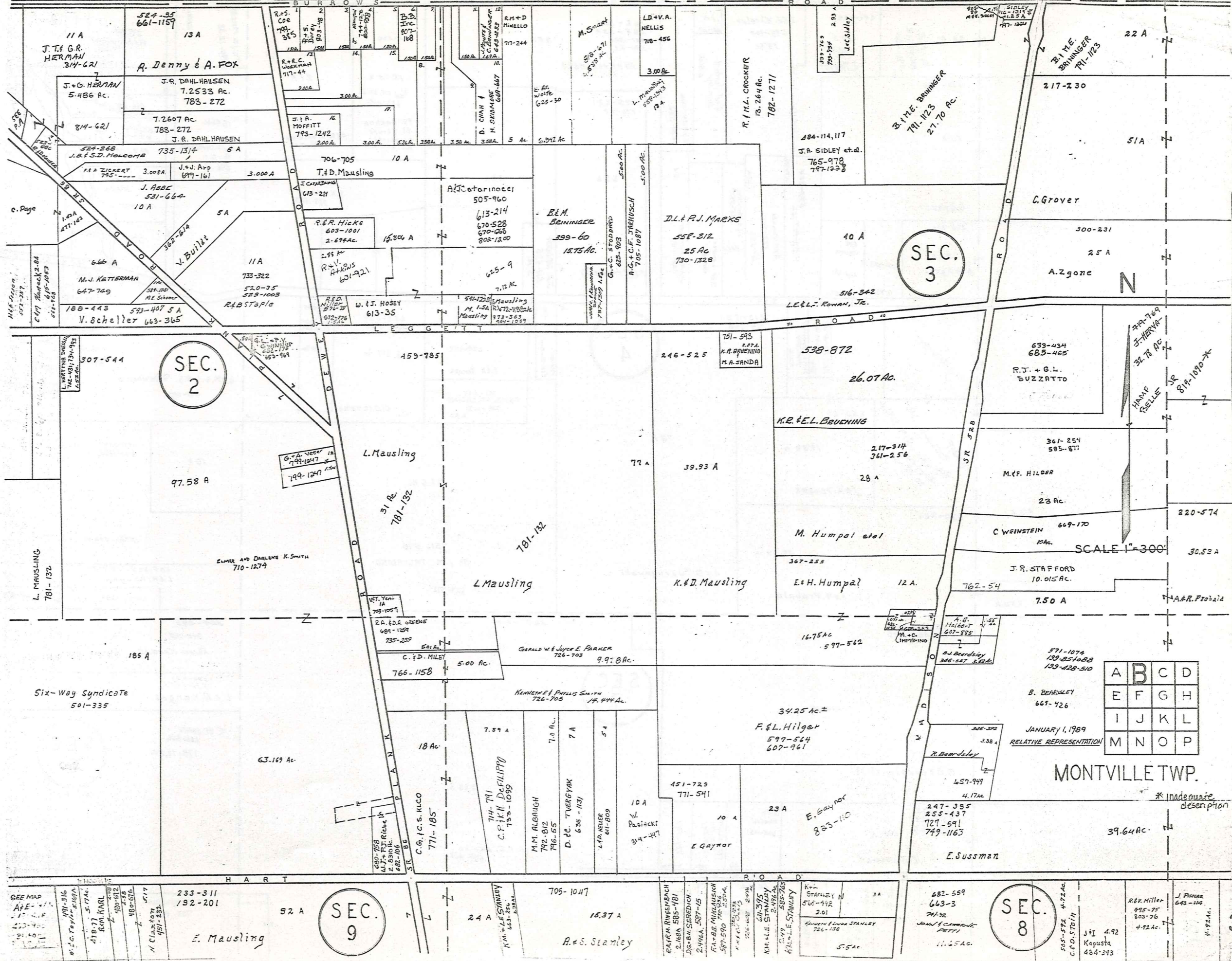

SEC. 2

SEC. 3

SEC. 9

SEC. 8

A	B	C	D
E	F	G	H
I	J	K	L
M	N	O	P

MONTVILLE TWP.

T H O M P S O N T O W N S H I P

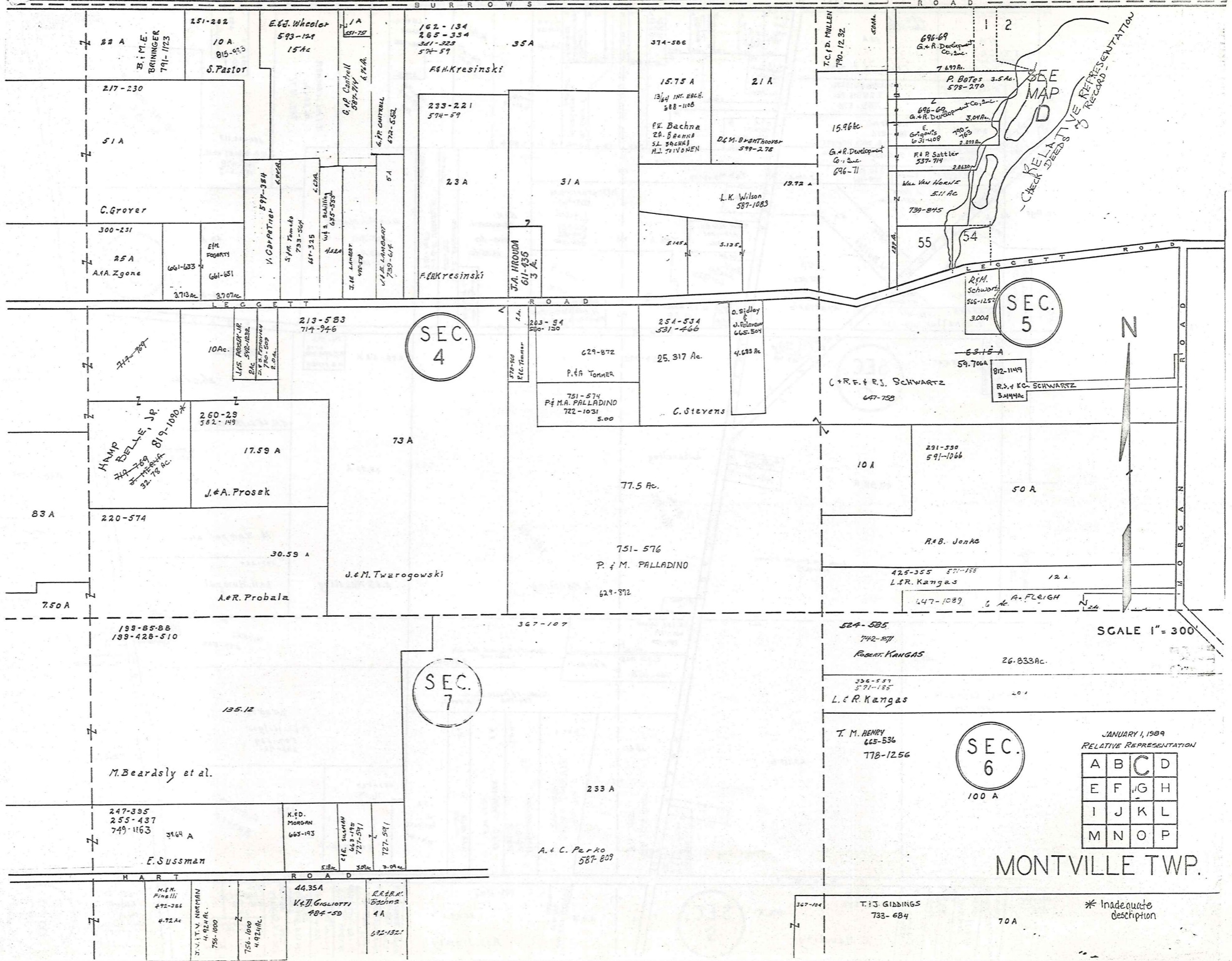

H A M B D E N T O W N S H I P

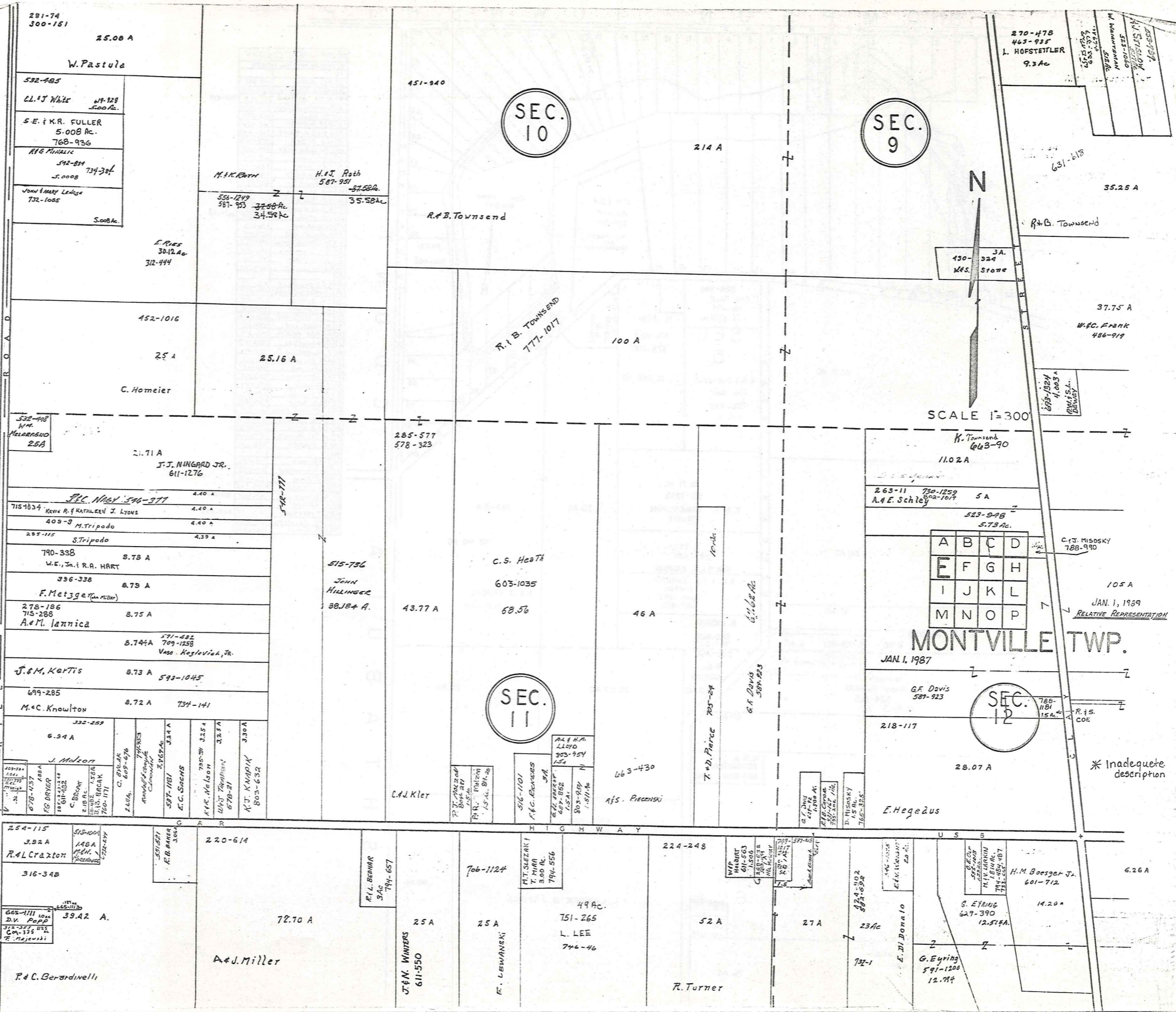

SEC. 10

SEC. 9

SEC. 11

SEC. 12

MONTVILLE TWP.
JAN. 1, 1987

A	B	C	D
E	F	G	H
I	J	K	L
M	N	O	P

SCALE 1"=300'

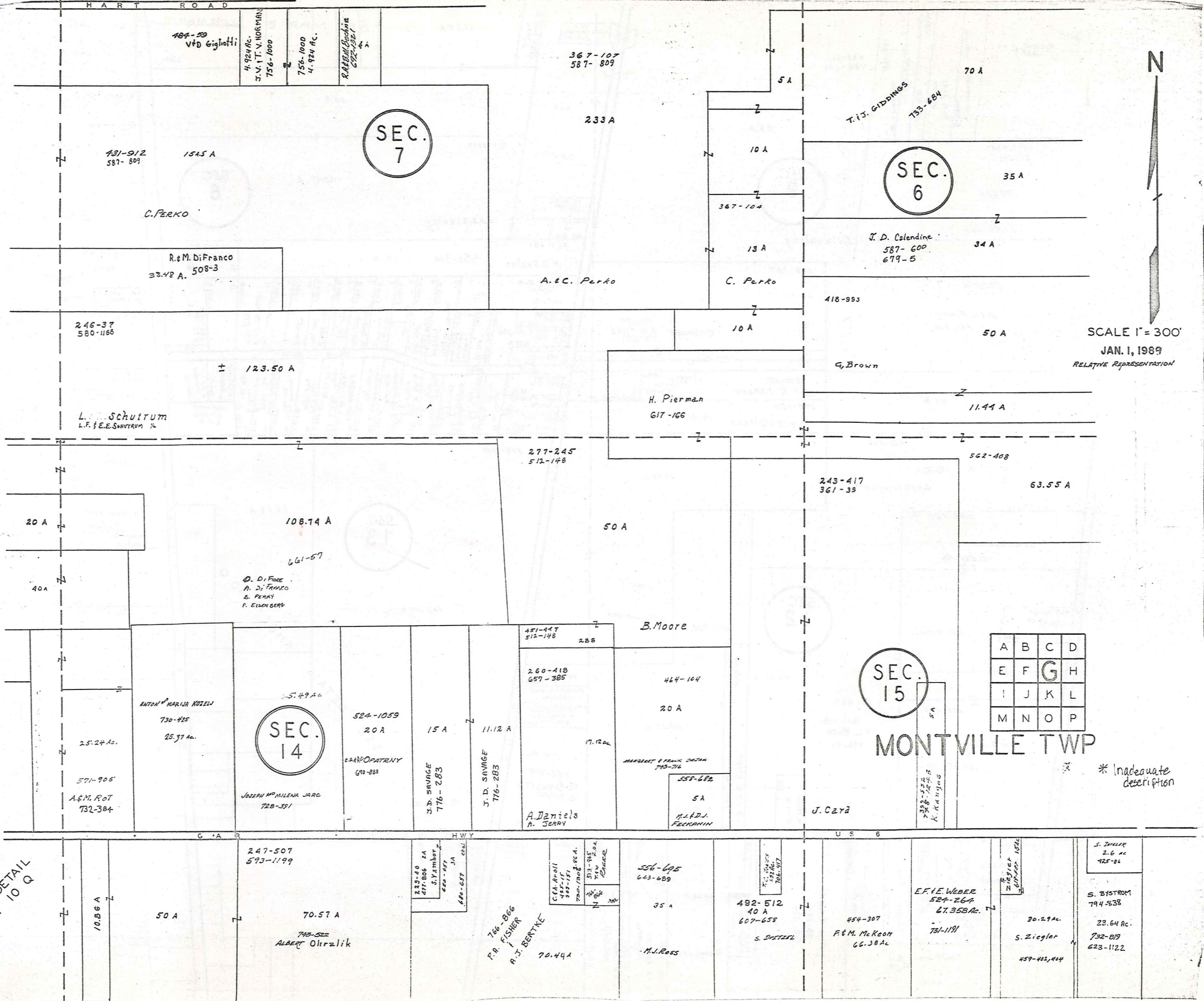

SEC. 7

SEC. 6

SEC. 14

SEC. 15

MONTVILLE TWP

A	B	C	D
E	F	G	H
I	J	K	L
M	N	O	P

SCALE 1" = 300'
JAN. 1, 1989
RELATIVE REPRESENTATION

* Inadequate description

SEE DETAIL SHEET 10 Q

H A M B D E N T O W N S H I P

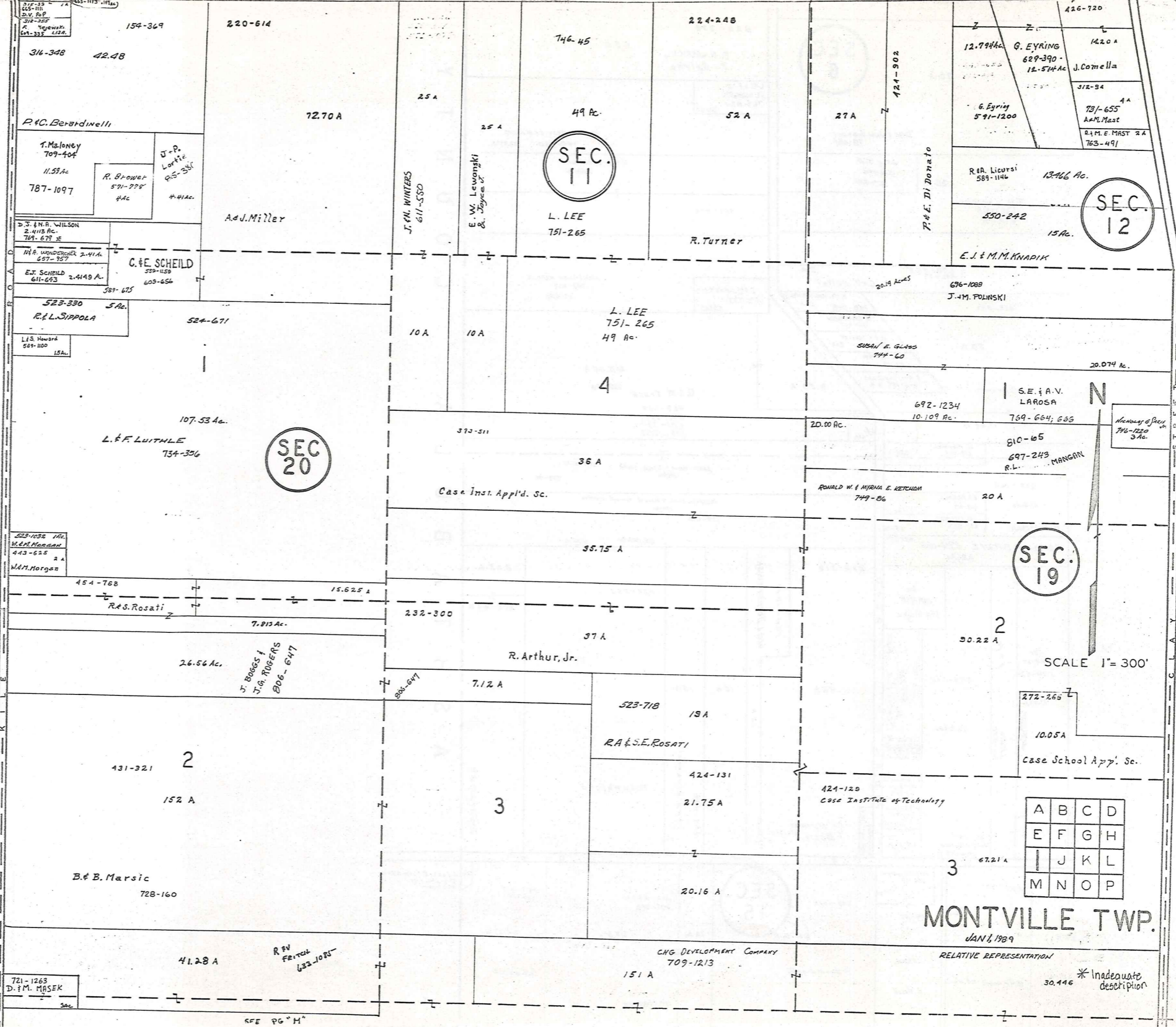

MONTVILLE TWP.

JAN 6, 1989
RELATIVE REPRESENTATION

30.446 * Inadequate description

721-1263
D. M. MASEK

SFE PG "H"

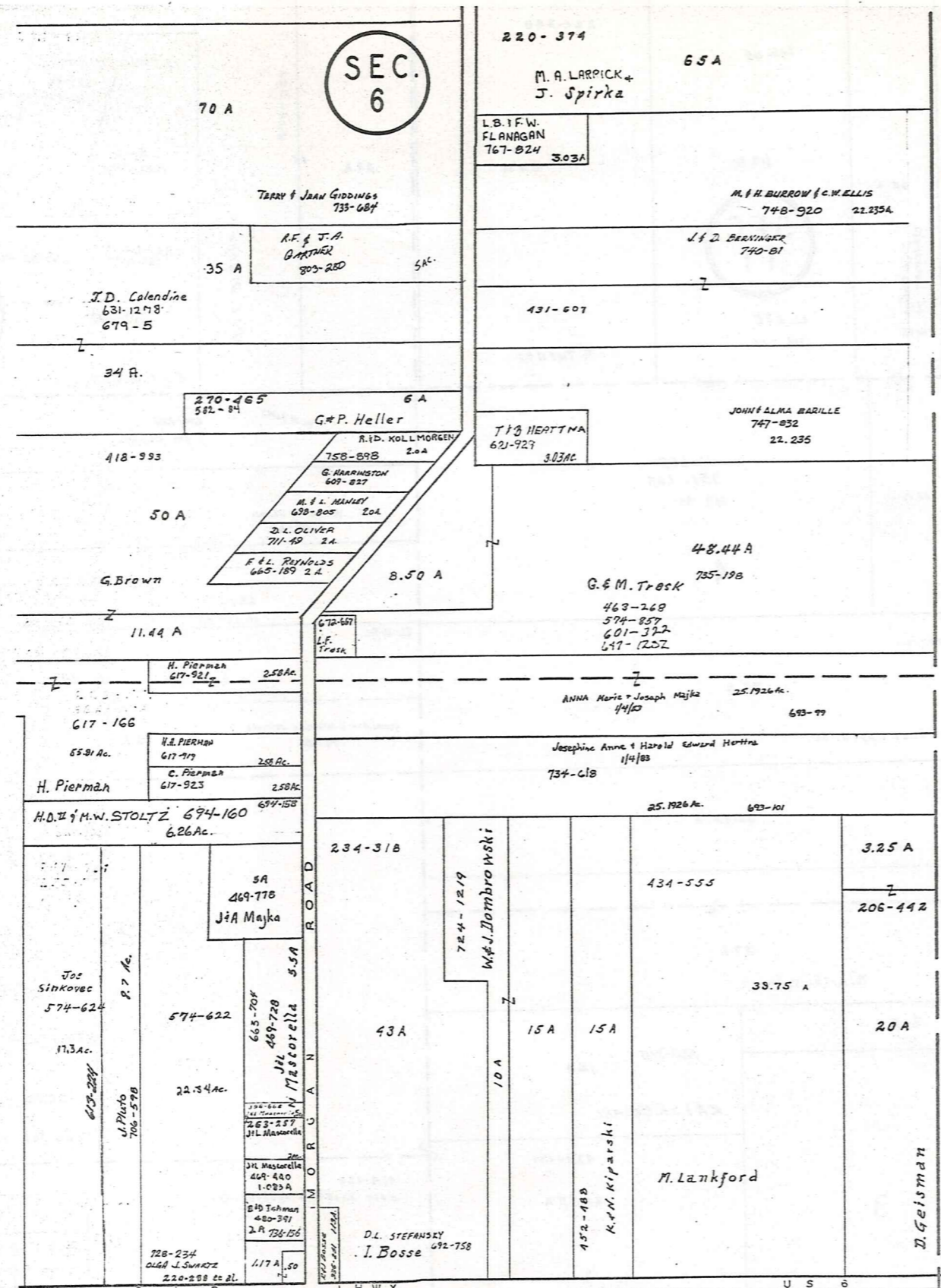

SEC. 6

SEC. 15

C O U N T Y
A S H T A B U L L A



SCALE 1" = 300'

* Inadequate description
JANUARY 1, 1989
RELATIVE REPRESENTATION

A	B	C	D
E	F	G	H
I	J	K	L
M	N	O	P

MONTVILLE TWP 307

SEC. 12

SEC. 13

SEC. 19

SEC. 18

JANUARY 1, 1989

A	B	C	D
E	F	G	H
I	J	K	L
M	N	O	P

MONTVILLE TWP.

RELATIVE REPRESENTATION

* INADEQUATE DESCRIPTION

SCALE 1" = 300'

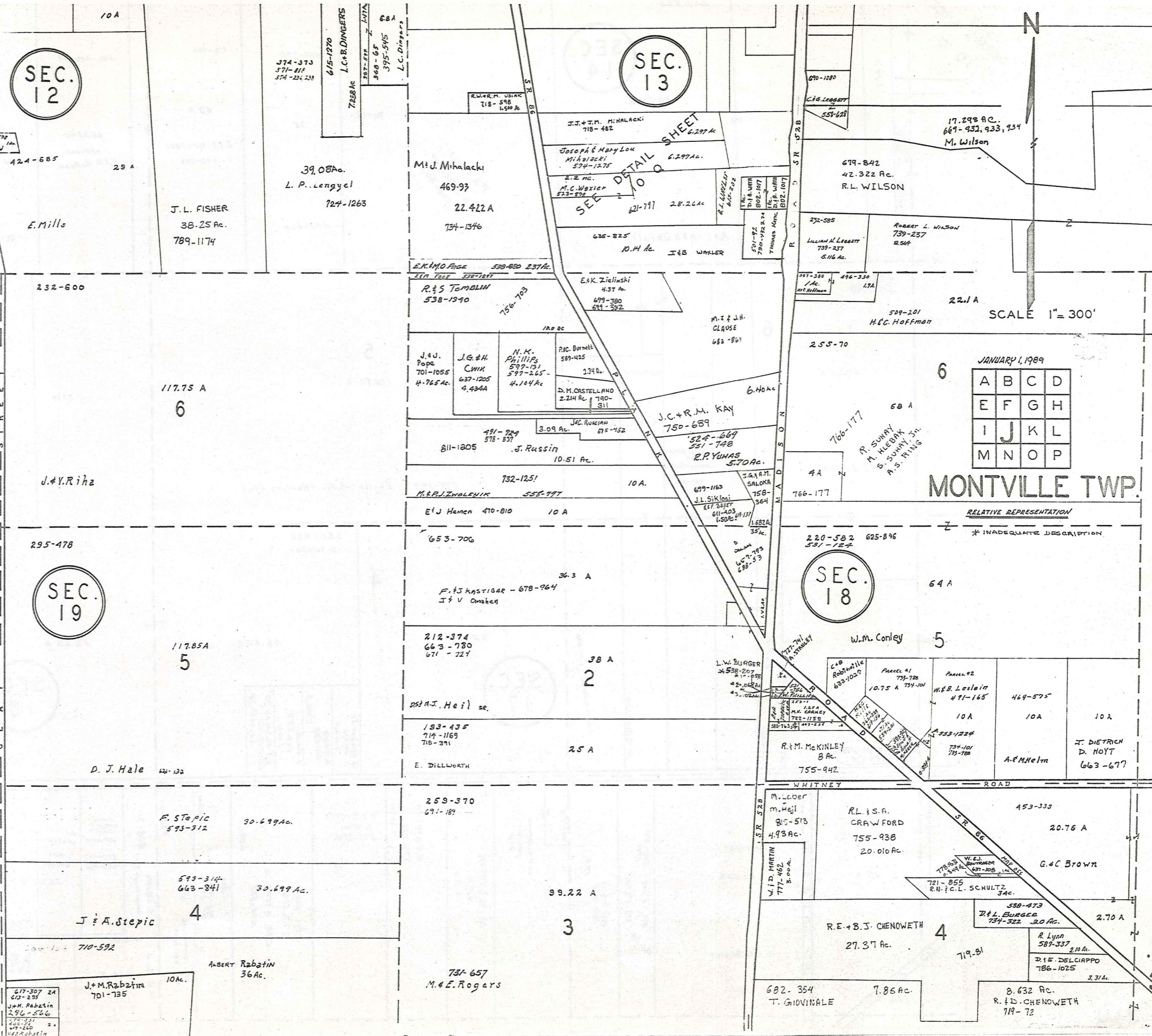

578-1172
S.W. 1/4
Arnold
42.4-685

39.08 Ac.
L. P. Lengyel
724-1263

J. L. FISHER
38.25 Ac.
789-1174

M. J. Mihalacki
469-93
22.422 A
734-1346

J. J. + T. M. Mihalacki
718-482
Joseph & Mary Lou
Mihalacki
574-1275
2.2 Ac.
M. C. Wozniak
523-828

679-842
42.322 Ac.
R. L. WILSON

Robert L. Wilson
739-237
2.54 Ac.

Lillian M. Leebert
739-237
5.116 Ac.

509-201
H.C. Hoffman

307-380
Ac.
McIntire

496-330
1.72 Ac.

255-70

766-177

44

220-582
551-127

625-846

W.M. Conley

L.W. Burger
* 538-207
42-062 Ac.
43-028 Ac.
43-028 Ac.

R.M. McKinley
B Ac.
755-942

M. Leder
m. Heil
815-513
4.93 Ac.

W. D. Martin
777-462
3.00 Ac.

R.E. + B.J. CHENOWETH
27.37 Ac.

682-354
T. GIOVINALE
7.85 Ac.

8.632 Ac.
R. + D. CHENOWETH
719-72

SEC. 19

5

D. J. Hale

F. Stepic
593-312
30.699 Ac.

593-314
663-841
30.699 Ac.

J. + A. Stepic

J. + M. Rabatin
701-735
10 Ac.

617-307 24
617-285
J. + M. Rabatin
296-566
2
400-24
479-260
M. Rabatin

117.75 A
6

J. + V. Riha

295-478

117.85 A
5

D. J. Hale

183-435
714-1169
716-391

E. DILLWORTH

259-370
691-189

F. Stepic
593-312
30.699 Ac.

593-314
663-841
30.699 Ac.

J. + A. Stepic

Albert Rabatin
36 Ac.

617-307 24
617-285
J. + M. Rabatin
296-566
2
400-24
479-260
M. Rabatin

39.08 Ac.
L. P. Lengyel
724-1263

J. L. FISHER
38.25 Ac.
789-1174

232-600

117.75 A
6

J. + V. Riha

295-478

117.85 A
5

D. J. Hale

183-435
714-1169
716-391

E. DILLWORTH

259-370
691-189

F. Stepic
593-312
30.699 Ac.

593-314
663-841
30.699 Ac.

J. + A. Stepic

Albert Rabatin
36 Ac.

J. + M. Rabatin
701-735
10 Ac.

617-307 24
617-285
J. + M. Rabatin
296-566
2
400-24
479-260
M. Rabatin

M. J. Mihalacki
469-93
22.422 A
734-1346

E.K. Zielinski
4.37 Ac.
679-380
651-382

120 Ac

J. + V. Riha

295-478

117.85 A
5

D. J. Hale

183-435
714-1169
716-391

E. DILLWORTH

259-370
691-189

F. Stepic
593-312
30.699 Ac.

593-314
663-841
30.699 Ac.

J. + A. Stepic

Albert Rabatin
36 Ac.

J. + M. Rabatin
701-735
10 Ac.

617-307 24
617-285
J. + M. Rabatin
296-566
2
400-24
479-260
M. Rabatin

J. J. + T. M. Mihalacki
718-482
Joseph & Mary Lou
Mihalacki
574-1275
2.2 Ac.
M. C. Wozniak
523-828

625-825
10.4 Ac. J. + B. Winkler

E.K. Zielinski
4.37 Ac.
679-380
651-382

120 Ac

J. + V. Riha

295-478

117.85 A
5

D. J. Hale

183-435
714-1169
716-391

E. DILLWORTH

259-370
691-189

F. Stepic
593-312
30.699 Ac.

593-314
663-841
30.699 Ac.

J. + A. Stepic

Albert Rabatin
36 Ac.

J. + M. Rabatin
701-735
10 Ac.

617-307 24
617-285
J. + M. Rabatin
296-566
2
400-24
479-260
M. Rabatin

SEC. 13

6.297 Ac.

6.297 Ac.

2.8.24 Ac.

10.4 Ac. J. + B. Winkler

E.K. Zielinski
4.37 Ac.
679-380
651-382

120 Ac

J. + V. Riha

295-478

117.85 A
5

D. J. Hale

183-435
714-1169
716-391

E. DILLWORTH

259-370
691-189

F. Stepic
593-312
30.699 Ac.

593-314
663-841
30.699 Ac.

J. + A. Stepic

Albert Rabatin
36 Ac.

J. + M. Rabatin
701-735
10 Ac.

617-307 24
617-285
J. + M. Rabatin
296-566
2
400-24
479-260
M. Rabatin

J. J. + T. M. Mihalacki
718-482
Joseph & Mary Lou
Mihalacki
574-1275
2.2 Ac.
M. C. Wozniak
523-828

6.297 Ac.

2.8.24 Ac.

10.4 Ac. J. + B. Winkler

E.K. Zielinski
4.37 Ac.
679-380
651-382

120 Ac

J. + V. Riha

295-478

117.85 A
5

D. J. Hale

183-435
714-1169
716-391

E. DILLWORTH

259-370
691-189

F. Stepic
593-312
30.699 Ac.

593-314
663-841
30.699 Ac.

J. + A. Stepic

Albert Rabatin
36 Ac.

J. + M. Rabatin
701-735
10 Ac.

617-307 24
617-285
J. + M. Rabatin
296-566
2
400-24
479-260
M. Rabatin

J. J. + T. M. Mihalacki
718-482
Joseph & Mary Lou
Mihalacki
574-1275
2.2 Ac.
M. C. Wozniak
523-828

6.297 Ac.

2.8.24 Ac.

10.4 Ac. J. + B. Winkler

E.K. Zielinski
4.37 Ac.
679-380
651-382

120 Ac

J. + V. Riha

295-478

117.85 A
5

D. J. Hale

183-435
714-1169
716-391

E. DILLWORTH

259-370
691-189

F. Stepic
593-312
30.699 Ac.

593-314
663-841
30.699 Ac.

J. + A. Stepic

Albert Rabatin
36 Ac.

J. + M. Rabatin
701-735
10 Ac.

617-307 24
617-285
J. + M. Rabatin
296-566
2
400-24
479-260
M. Rabatin

J. J. + T. M. Mihalacki
718-482
Joseph & Mary Lou
Mihalacki
574-1275
2.2 Ac.
M. C. Wozniak
523-828

6.297 Ac.

2.8.24 Ac.

10.4 Ac. J. + B. Winkler

E.K. Zielinski
4.37 Ac.
679-380
651-382

120 Ac

J. + V. Riha

295-478

117.85 A
5

D. J. Hale

183-435
714-1169
716-391

E. DILLWORTH

259-370
691-189

F. Stepic
593-312
30.699 Ac.

593-314
663-841
30.699 Ac.

J. + A. Stepic

Albert Rabatin
36 Ac.

J. + M. Rabatin
701-735
10 Ac.

617-307 24
617-285
J. + M. Rabatin
296-566
2
400-24
479-260
M. Rabatin

J. J. + T. M. Mihalacki
718-482
Joseph & Mary Lou
Mihalacki
574-1275
2.2 Ac.
M. C. Wozniak
523-828

6.297 Ac.

2.8.24 Ac.

10.4 Ac. J. + B. Winkler

E.K. Zielinski
4.37 Ac.
679-380
651-382

120 Ac

J. + V. Riha

295-478

117.85 A
5

D. J. Hale

183-435
714-1169
716-391

E. DILLWORTH

259-370
691-189

F. Stepic
593-312
30.699 Ac.

593-314
663-841
30.699 Ac.

J. + A. Stepic

Albert Rabatin
36 Ac.

J. + M. Rabatin
701-735
10 Ac.

617-307 24
617-285
J. + M. Rabatin
296-566
2
400-24
479-260
M. Rabatin

J. J. + T. M. Mihalacki
718-482
Joseph & Mary Lou
Mihalacki
574-1275
2.2 Ac.
M. C. Wozniak
523-828

6.297 Ac.

2.8.24 Ac.

10.4 Ac. J. + B. Winkler

E.K. Zielinski
4.37 Ac.
679-380
651-382

120 Ac

J. + V. Riha

295-478

117.85 A
5

D. J. Hale

183-435
714-1169
716-391

E. DILLWORTH

259-370
691-189

F. Stepic
593-312
30.699 Ac.

593-314
663-841
30.699 Ac.

J. + A. Stepic

Albert Rabatin
36 Ac.

J. + M. Rabatin
701-735
10 Ac.

617-307 24
617-285
J. + M. Rabatin
296-566
2
400-24
479-260
M. Rabatin

J. J. + T. M. Mihalacki
718-482
Joseph & Mary Lou
Mihalacki
574-1275
2.2 Ac.
M. C. Wozniak
523-828

6.297 Ac.

2.8.24 Ac.

10.4 Ac. J. + B. Winkler

E.K. Zielinski
4.37 Ac.
679-380
651-382

120 Ac

J. + V. Riha

295-478

117.85 A
5

D. J. Hale

183-435
714-1169
716-391

E. DILLWORTH

259-370
691-189

F. Stepic
593-312
30.699 Ac.

593-314
663-841
30.699 Ac.

SEE
DETAIL SHEET
10 Q

SEC.
14

SEC.
15

SEC.
17

SEC.
16

N

SCALE 1"=300'

* Inadequate
description

A	B	C	D
E	F	G	H
I	J	K	L
M	N	O	P

MONTVILLE TWP

JAN. 1, 1959
RELATIVE REPRESENTATION

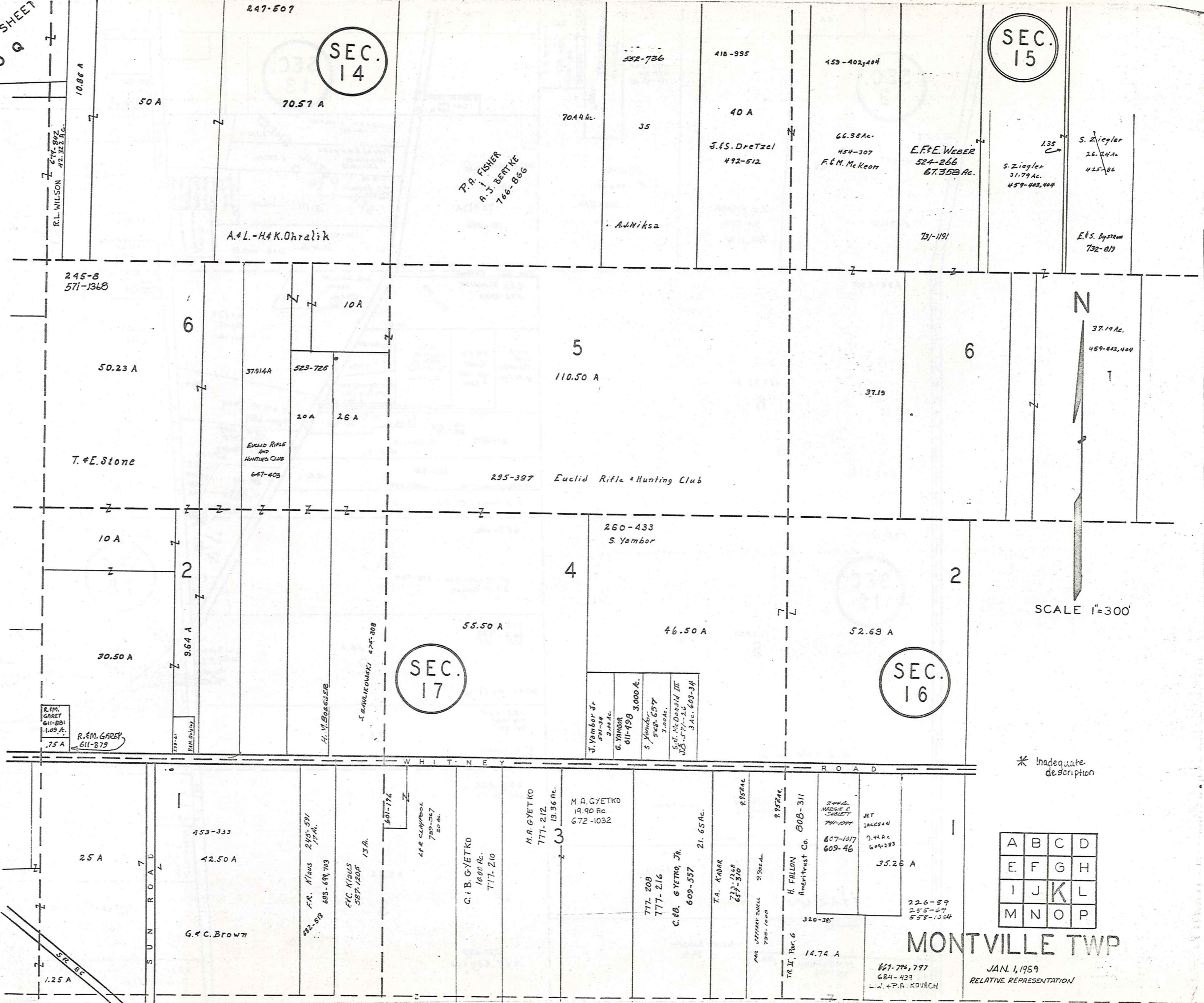

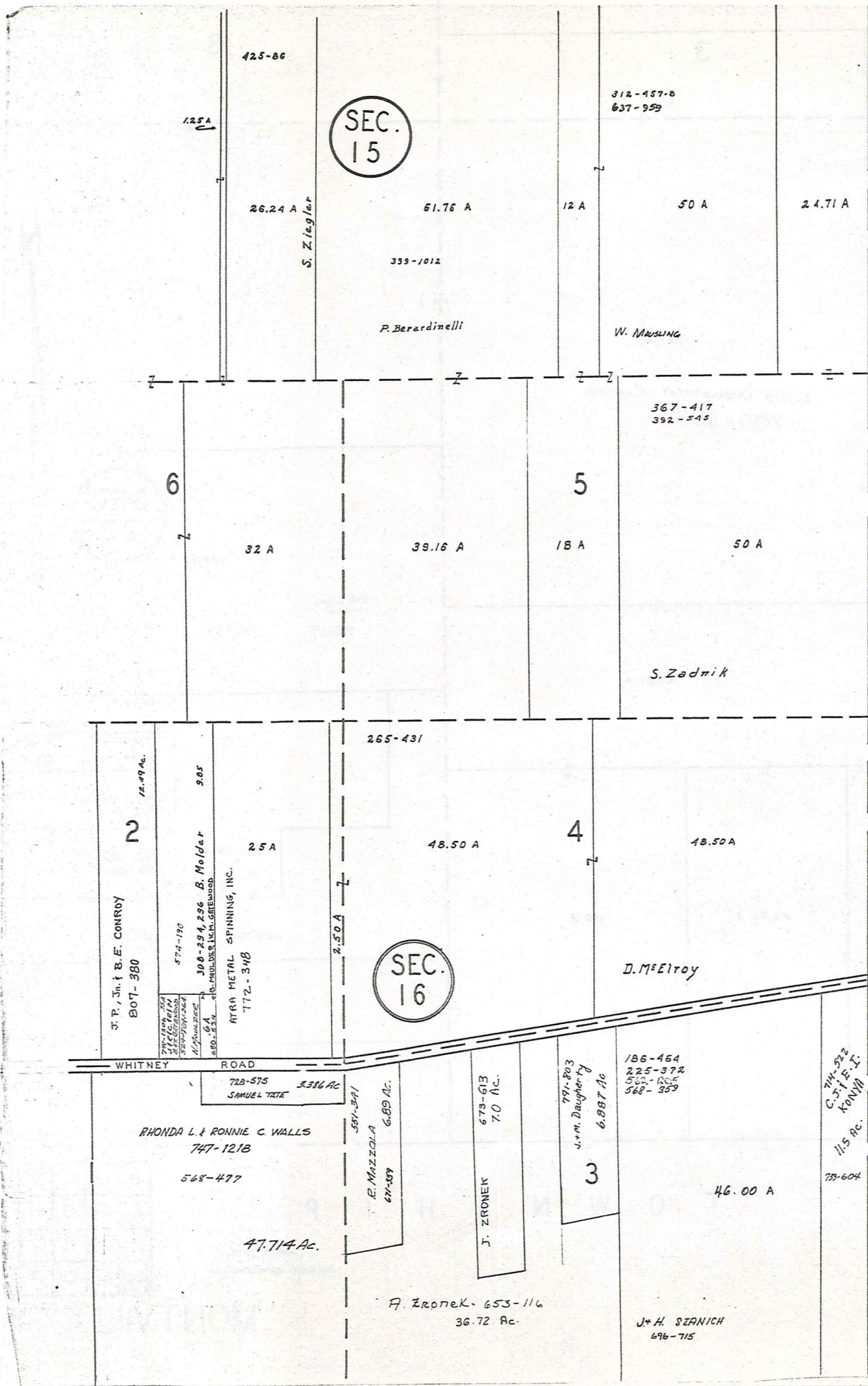

A S H T A B U L A C O U N T Y



* Inadequate description

SCALE 1"=300'
JAN. 1, 1939

A	B	C	D
E	F	G	H
I	J	K	L
M	N	O	P

RELATIVE REPRESENTATION

H A M B D E N T O W N S H I P

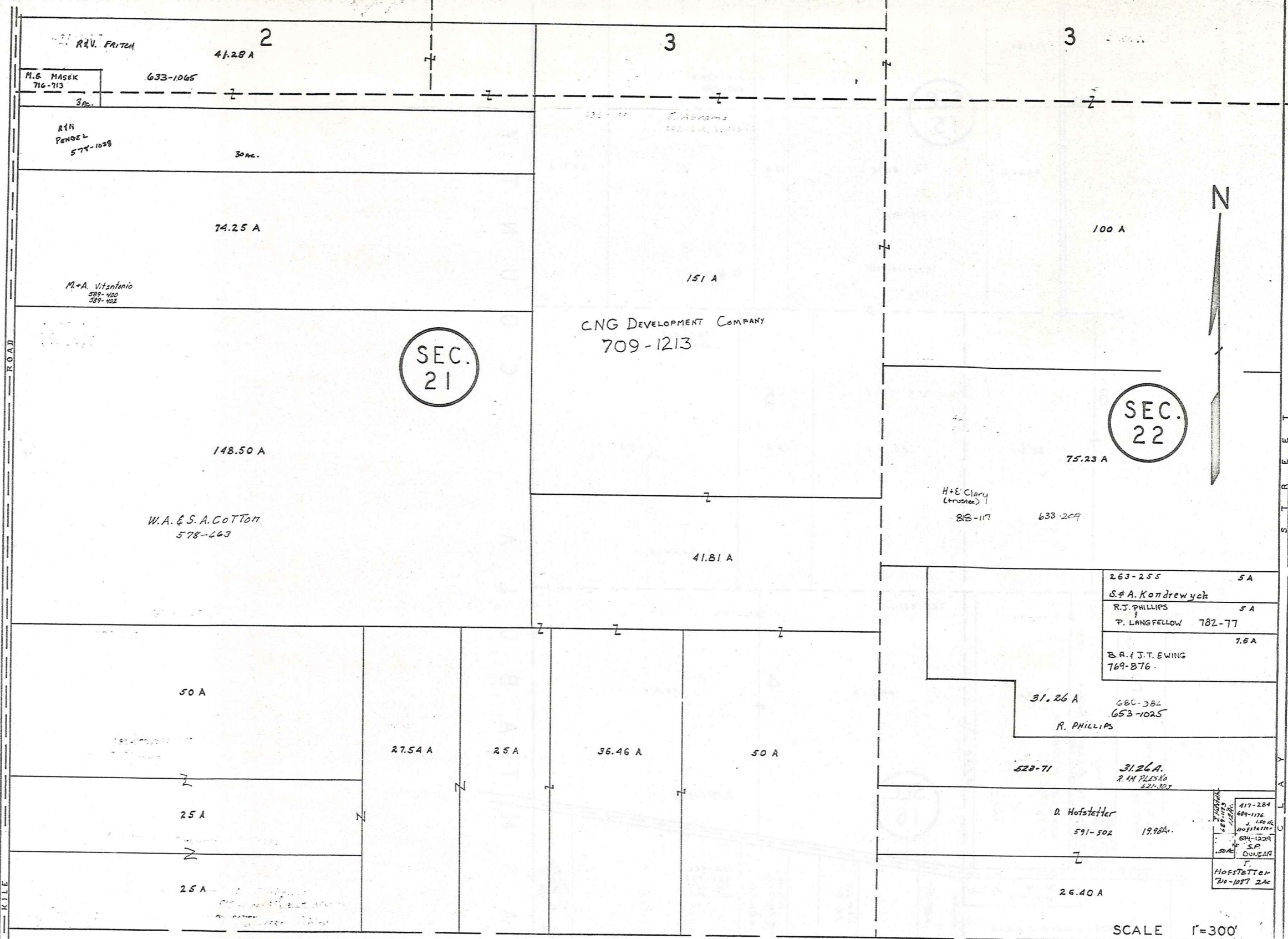

SEC. 21

SEC. 22



SCALE 1"=300'

H U N T S B U R G T O W N S H I P

A	B	C	D
E	F	G	H
I	J	K	L
M	N	O	P

JAN. 1, 1989
RELATIVE REPRESENTATION

* Inadequate description

MONTVILLE TWP

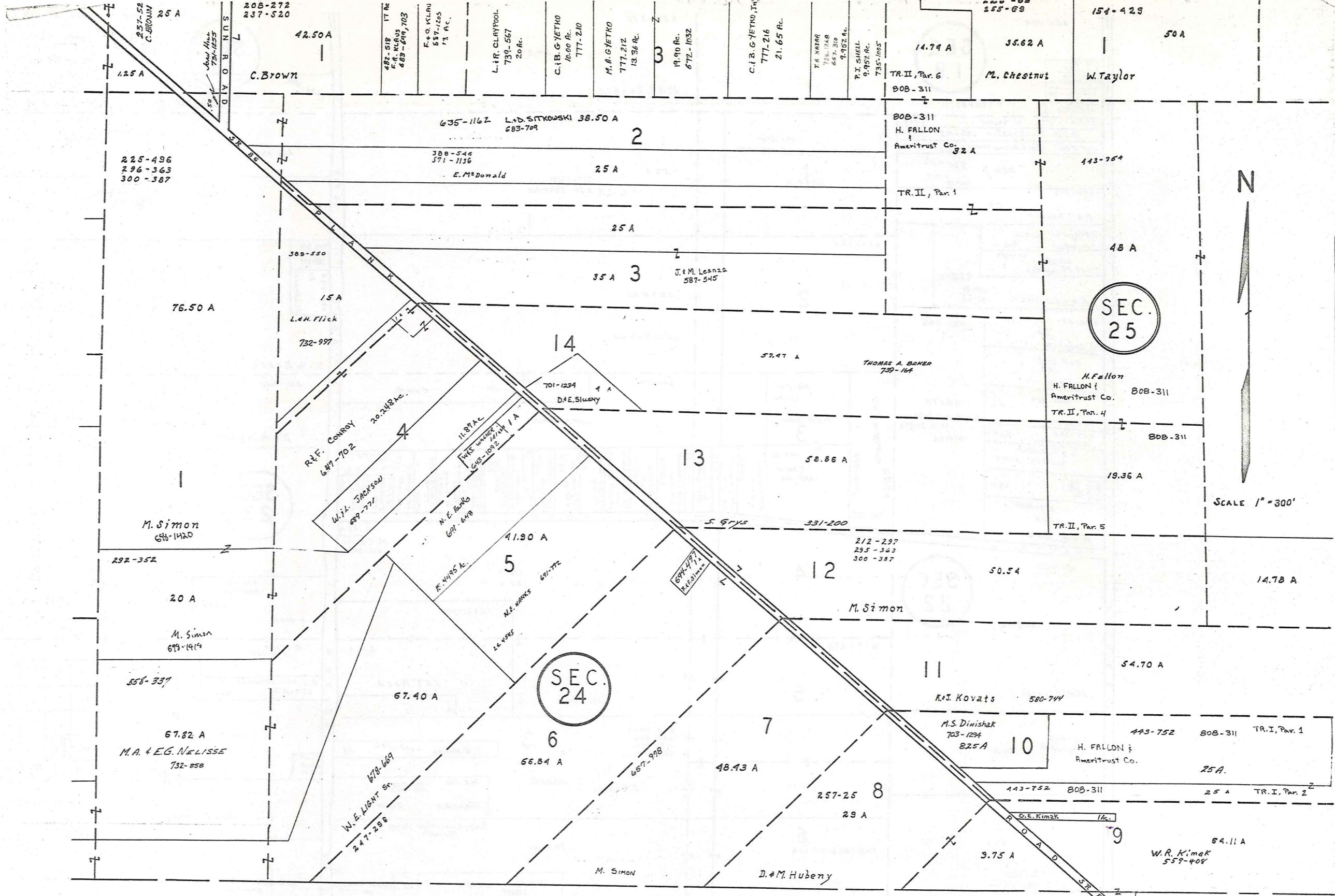

SEC. 25

SEC. 24

N
SCALE 1" = 300'

H U N T S B U R G T O W N S H I P

JAN 1, 1989
SCALE 1" = 300'

A	B	C	D
E	F	G	H
I	J	K	L
M	N	O	P

* inadequate description

'RELATIVE REPRESENTATION

MONTVILLE TWP.

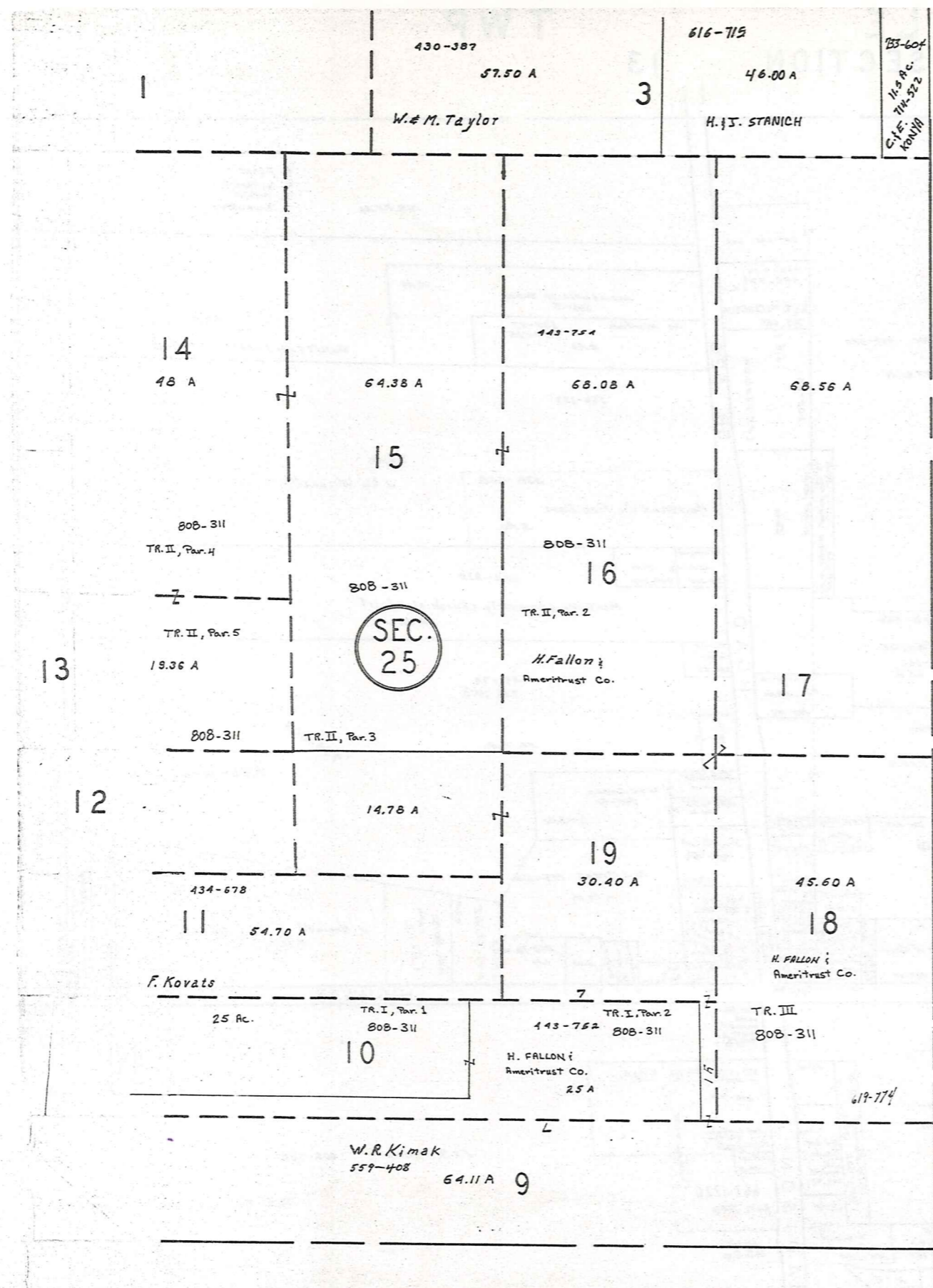

H U N T S B U R G T W P.

A S H T A B U L A C O U N T Y



SCALE 1" = 300'

JAN 1, 1989
RELATIVE REPRESENTATION

* Inadequate description

A	B	C	D
E	F	G	H
I	J	K	L
M	N	O	P

MONTVILLE TWP

MONTVILLE TWP

SECTION 13

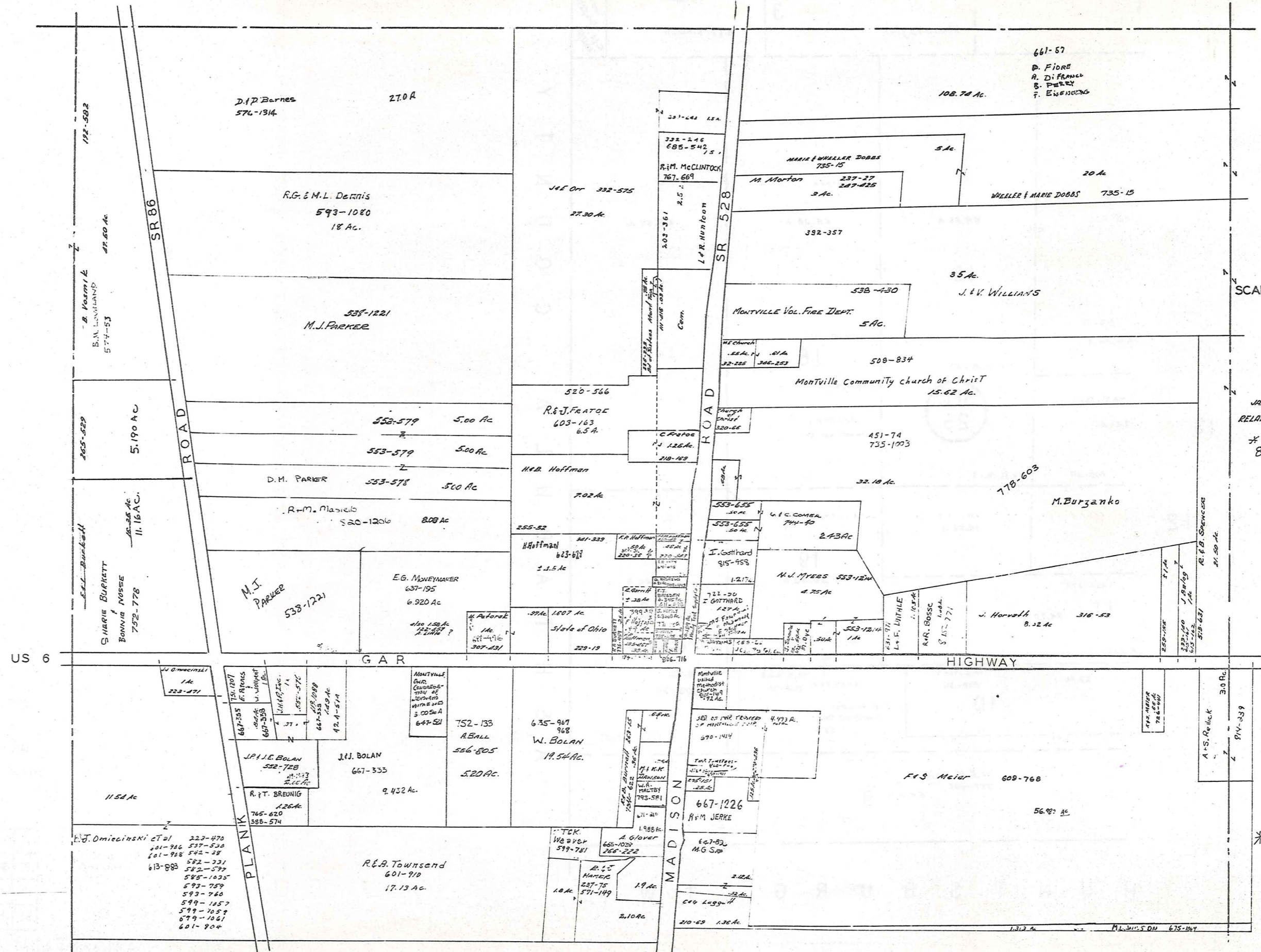

Explanation and Use Sheet for Geauga County, Ohio

SAMPLE (PARTIAL) COUNTY INDEX MAP



- Township Boundary
- Township Name
- Village Boundary
- Village Name
- Tract Lot Number
- Street Name
- Acreage
- Deed Book & Page
- Owners Name
- Denotes Continous Ownership

SAMPLE (PARTIAL) MAP PAGE



- Map Page Number
- Village Name
- Village Boundary
- Township Name

SAMPLE (PARTIAL) MUNICIPALITY INDEX MAP



- Street Name
- Village Name
- Township Name

USE OF THE MAP VOLUME

1. LOCATE THE GENERAL AREA OF INTEREST ON THE COUNTY INDEX MAP, ATLAS PAGE 'B', AND NOTE THE MUNICIPALITY NAME (TOWNSHIP OR VILLAGE).
2. REFER TO THE TABLE OF CONTENTS, ATLAS PAGE 'C', AND NOTE THE BEGINNING ATLAS PAGE NUMBER FOR THE MUNICIPALITY OF INTEREST.
3. TURN TO THE PAGE INDICATED. ON THIS PAGE WILL APPEAR AN INDEX MAP FOR THAT MUNICIPALITY.
4. LOCATE THE GENERAL AREA OF INTEREST AND NOTE THE MAP PAGE NUMBER. THIS MAY BE EITHER A LETTER OR A NUMBER.
5. MAP PAGES ARE IN ALPHABETICAL (OR NUMERICAL) SEQUENCE FOLLOWING THE MUNICIPALITY INDEX MAP. FOLLOW SEQUENCE TO THE MAP PAGE INDICATED.
6. LOCATE SPECIFIC PARCEL OF INTEREST AND NOTE THE DESIRED INFORMATION.

NOTE: ON SOME MAPS YOU MAY BE REFERRED TO A DETAIL SHEET SHOWING AN ENLARGEMENT OF THE AREA. THESE MAPS ARE FOUND AT THE END OF THE REGULAR MAP PAGES IN EACH MUNICIPALITY IN EITHER ALPHABETICAL OR NUMERICAL SEQUENCE.

NOTE: CHARDON VILLAGE HAS TITLE SHEETS. TO LOCATE OWNERS NAME, NOTE THE PARCEL NUMBER, REFER TO THE TITLE PAGE FOLLOWING THE MAP OF INTEREST, FOLLOW NUMERICAL SEQUENCE TO THE PARCEL NUMBER OF INTEREST AND NOTE THE DESIRED INFORMATION. IN ALL OTHER MUNICIPALITIES THE OWNERS NAME APPEARS ON THE MAP PAGE.

This book is the property of REAL ESTATE DATA, INC. and is distributed by REDI under a leasing arrangement requiring return to REDI upon termination of the lease. REDI reserves the right to reclaim this book if found in the possession of any firm or person where possession was obtained through any unauthorized source.